CLASSIFIED ADS

NOTICE

NOTICE: Will pay $3.00 a piece for tires suitable for recapping
Webb's Tire Service
Route 460, Appomattox.
Phone 352-8181.
(7-3-tfc)

NOTICE: Announcing Mrs. Walter W. Scott, Representative for Luther LeGrand, Florist. Flowers for all occasions.
Call Appomattox 352-7498

Plumbing & Heating is our business, not a side line. Let us take care of your problems in water systems, heating of all kinds and general plumbing.
DINKINS
Plumbing & Heating
Phone 352-7288, Day or Night.
(10-20-tfc)

GET THE BEST
GET FALWELL
We will save you money.
Drilled Water Wells and Pumps.
3 years to pay.
Falwell Well Corp.,
P. O. Box 937,
Lynchburg, Va.
VIctor 6-2739.
(10-20-tfc)

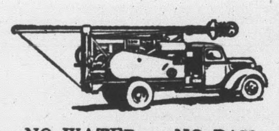

NO WATER — NO PAY
MOORE WELL BORING
AND DRILLING CO.
Septic Tanks Installed
Nothing Down — 3 Years To Pay
We do not use plastic casing, as we cannot drive it and find that it will break and burst when we drive it.
We are still using galvanized casing
Henry Chenault: Appomattox 352-2048. Or Call: EDgewood 2 4821. Box 97, Rustburg, Va. — Doyle Moore.

WANTED TO BUY: Corn.
Fred Jones,
Dial 352-5$50.
(11-6-tfc)

SPECIAL
Bed Room Chairs
Prices cut 20% to 40% at
BEST FURNITURE CO.
1 mile east of Appomattox, Va.
(11-10-tfc))

NOTICE: Want to buy corn.
W. Frank Moore,
Rt. 1, Appomattox, Va.
Phone 352-5055.
(11-10-4tc)

NOTICE: No Hunting or Trespassing on my property.
Mrs. Euna Smelcer.
Rt. 3, Appomattox, Va.
(11-10-2tp)

NOTICE
It is our pleasure to announce the beginning of Square Dancing Every Saturday Night, 8:30 - 12:00
Place: Buckingham County Veterans Hall
Music by: Jack Williams and the Country Partners, of Appomattox
Sponsored by: American Legion Post.
ADMISSION: $1.00 PER PERSON
11-17- 1tp

BUSINESS SERVICE

RANSON ELECTRIC CO.
Electrical Contractors
Evergreen, Va.
We solve your elecrical problems
Residential — Commercial Wiring
Electric Heat
Ceiling & Baseboard
Dial 352-7262 or 248 2115
(8-25-tfc)

SEPTIC TANKS
and
DRAIN FIELDS
INSTALLED
General Ditching
WIIN VIELE
Dial KI 2-3157
CULLEN, VA.

WE LOAN CARPET SHAMPOOERS at no cost with purchase of Blue Lustre shampoo.
Poe Hardware Co.,
(1tc) Appomattox, Va.

NOTICE To All Hunters:
No hunting or trespassing on this property. Violators will be prosecuted to the fullest extent of the law. Please keep off.
Mrs. S. Tilden Paulette
You have my permission to hunt on the late Howard Paulette Farm, but please do not hunt on the Home Place. (11-10-2tc)

WANTED TO BUY

WE ARE NOW PAYING
Following prices on all grades scrap iron:
Mixed Scrap Iron, per hundred pounds .60c to .90c
Highest prices paid for all metals and rags. Secure our prices before selling.
Lynchburg Iron & Metal Co., Inc.
Park Ave. & Kemper St.,
Lynchburg, Va.
Tel—Victor 7 - 4401.
(11-10-tfc)

DO YOU HAVE an acre or two of land on or near a public road that you would sell for $100 per acre? If so write Box 411, Appomattox, Va. giving road number, direction and approximate distance from town. (11-10-2tp)

FOR SALE

DODGE
SIMCA
TRIUMPH
WHITE TRUCKS
Dependable Hughes Cars
FINANCING
License 5 Dial 5-4511
John P. Hughes Motor Co. Inc.
800 Commerce St Used Cars
Our Warehouse 13th & Commerce
Lynchburg, Va.

LOST: Black billfold containing valuable papers. Finder please return to Mrs. Alma Ayers, Appomattox, Va. and receive reward.
1tp

For Sale: New quilts. Tacked ones $5.00, and quilted ones $10.00.
Mrs. R. A. Gowin,
Route 1, Appomattox, Va.
(1tc) Phone 352-6972.

For Sale, By Owner: Two Houses. House No. 1, 8 rooms, 1 1-2 bath, oil furnace, hardwood floors. House No. 2: 4 rooms and bath, hardwood floors. Large Lot. 1 mile from Appomattox.
J. W. Watson
(6-30-tfc) Phone 352-6311.

For Sale: Chihuahua Puppies. AKC Registered. 8 weeks old. Choose now, will hold until Christmas. Will have 6 weeks old puppies at Christmastime.
Martin E. Kraus,
Concord, Va. Phone WY 3-2354.
(11-13-2tp) Rockspring Farm.

For Sale: 2-bedroom dwelling, near Wilburn's Store. Must sacrifice See
Chas. F. P. Crawley.
(11-10-tfc)

For Sale: Chihuahua Puppies. AKC Registered. 8 weeks old. Choose now, will hold until Christmas. Will have 6 weeks old puppies at Christmastime. Martin E. Kraus Concord, Va. Phone Wy 3-2354
t-p Rockspring Farm

HOUSE FOR SALE
One 6 room house, brick with basement, two bedrooms easily made into three bedroom with little additional cost and time, full bath, brick garage, rusco windows and doors, good driveway and lawn. Will sell at cost. House located in Town near Courthouse. Contact:
David T. Robertson, Sheriff
Appomattox, Va.
Phone home 352-2251
1-10-tfnc office 352-2151

For Sale: Because of the shortage of feed, we are reducing our herd of Angus Cows and will sell immediately 15 cows, will calf soon, and nice young bull. Reasonable prices. Terms if desired. See:
Samuel L. Ferguson,
Co-Executor Phone 352-2391

FOR RENT
For Rent: 7-room house, two miles south of Appomattox, on hard surface road. Automatic oil heat, hot and cold water, oil water. Will subtract $10.00 from first month's rent for care of lawn and shrubs. —Hilda R. Cabaniss, Route 1, Brookneal, Va. Phone: DRake 6-6318 after 6 P. M.
(11-8-3tp)

For Rent: 5-room, unfurnished apartment, with oil heat, ground floor, in town. Immediate possession. —J. E. Sears & Co., Inc.
(11-10-tfc)

For Rent: Newly decorated 5-room house, bath, electric water heater. Known as the Jim Lucado house. Contact:
L. J. Morris,

FOR RENT
1 first floor 5 room apartment with private bath; 1 second floor 4 room apartment with private bath
Mrs. R. B. Haley, Call 352-7287
10-27-tfnc

REAL ESTATE
List your property with me for sale. Have calls for farms, lots, and all types of real estate. See me or phone me at Pamplin, Va., Phone 248-2721.
J. A. WILLIAMS
Real Estate Broker
(11-10-tfc) Pamplin, Va.

VIRGINIA:
In the Clerk's Office of the Circuit Court of Appomattox County, on the 11th day of November, 1960.
Shirley Kerr Patterson, Rt. 1, Appomattox, Plaintiff
Against
Edmund Lee Patterson, US 52482983, Hq. & Hq. Det. 7, Med. Bn. (Inf) APO 7, San Francisco, California, Defendant
The object of this suit is to obtain a Divorce upon the grounds of desertion.
And it appearing by affidavit filed that Edmund Lee Patterson is not a resident of the State of Virginia, he is hereby required to appear within ten days after the due publication of this order and do what is necessary to t. protect his interests.
Teste:
C. W. Smith, Clerk
George Abbitt Jr., Atty., p. q.
Appomattox, Va.
(11-17-4tc)

WANTED: Watch, clock and jewelry repair work. Fast service, reasonable prices, with expert workmanship. Free estimate given upon request. —Wilkes, Jewelers,
(11-10-tfc) Appomattox, Va.

For Rent: 6 room frame dwelling on State Route 26, 5 miles from Appomattox. If interested can arrange for partly furnished. Electric stove, refrigerator, etc.
Phone 352-5412, Appomattox, Va.
(1tc)

NOTICE: My land is posted and have cattle on same, so positively no hunting on same.
Mrs. L. M. Wilkes,
(1tc) Appomattox, Va.

USED OK TRUCKS — USED OK CARS

Passenger Cars

1958 Chevrolet 2 Dr. Sedan, 6 cylinder, Powerglide trans. one owner, extra clean, blue and white
1957 Buick Conv. radio heater, power steering power brakes, extra clean
1956 Oldsmobile Super 88 2 Dr. Sedan, radio, heater hydramatic, power steering, power brakes, white-turquois, clean car
1955 Pontiac 2 Dr. Catalina, hydramatic drive, power steering, power brakes, radio, heater, extra clean
1956 Volkswagon 2 Dr. Sedan, radio, heater, extra clean
1954 Chevrolet Bel Air 4 Dr. Sedan, powerglide, trans., radio, heater, green and white
1955 Ford 2 Dr. custom, fordomatic drive, one owner extra clean, low mileage

Trucks

1953 GMC 2 ton 2 speed long wheelbase
1951 Chevrolet 2 ton 2 speed long wheelbase
1949 Chevrolet 1-2 ton pick up

MOSES MOTOR CO.
APPOMATTOX ,VIRGINIA VA. STATE LICENSE NO. 3

RESOLUTIONS

WHEREAS on the 13th day of October, 1960, our Heavenly Father, in His infinite wisdom, called to her eternal home, our beloved friend and member, Mrs. Cora Myers Burkey; and

WHEREAS she had been a consecrated and faithful member of this Church for a long number of years, and expressed her love for the Church and its organization by regular attendance and a steadfast interest in the promotion of the Kingdom, even throughout the duration of her prolonged illness; and

WHEREAS she was a women of high ideals, strong Christian character, and patience through suffering, this Church has lost one of its most highly esteemed members, the community a kind neighbor and faithful friend, and her home a devoted Mother.

THEREFORE, BE IT RESOLVED:

FIRST: That we, the members of the Woman's Society of Christian Service of Memorial Church, Appomattox, Virginia, offer this tribute of appreciation for the noble example of her life, by which our lives have been greatly enriched, and while we shall miss her, she will still be enshrined in our memory as we toil on in the hope and assurance that there will be a joyous reunion some day in that land "Beyond the Sunset."

SECOND: That we extend to her family our sincere sympathy, and commend them to Him ,who alone is able to sustain and comfort them in their hour of bereavement;

THIRD: That a copy of these resolutions be made a part of our record, a copy sent to the Family, and a copy published in the Times-Virginian.

Mrs. H. M. Burge)
Mrs. J. T. Irby) Committee
Mrs. C. W. Smith)
W. S. C. S., Memorial Methodist Church.

FOR SALE
5-Room Cinder Block House for sale. Reasonable price. I mile below Vera. See: Mrs. George C. Cardwell, Appomattox, Va.
(1tp) Phone 352-5157.

For Sale: Nice Cedar Trees, suitable for Christmas Trees. Reasonably priced. Place your order now. 25 bushels of sweet potatoes; cabbage plants, Pansies, and other flower plants. Ready to plant now.
Wilkes Plant Farm,
(11-17-2tc) Appomattox, Va.

Help Wanted - Male & Female
MAN OR WOMAN - part or full time. Own and operate your own business without capital investment. Watkins Dealership now available in North Appomattox County. Hourly earnings $2.00 to $5.00 and over possible from start. Applicant should be over 25 with car or light truck required. FOR PERSONAL INTERVIEW write Watkins Products, Inc., P. O. Box No. 5071, Richmond, Va.
(11-10-4tp)

CARD OF THANKS
I wish to thank my friends and neighbors for their kindness shown me during my six week's illness at home. Also for the nice food and fruit and visits and beautiful flowers and lovely cards received. May God bless each of you.
Mrs. Clara J. Cumby.
(1tp)

CARD OF THANKS
I wish to thank my relatives, neighbors and friends for all kindness shown me while in the hospital and since my return home. Also for cards, gifts and flowers. You will always be remembered.
—Mr. and Mrs. J. L. Blackwell, Sr.
(1tp)

CARD OF THANKS
The members of the family of Mrs. Annie R. Jamerson wishes to express their heartfelt thanks and appreciation to their many neighbors and friends for the kindness shown them during their recent bereavement. Also for the beautiful floral designs, food, visits and prayers. God bless all of you.
(1tp)

Dial 352-2811 with Personals.

Subscription rate: $2.00 a year; payable in advance.

BIRTHDAY LIST
Mrs. Jean E. Martin, Nov. 25.

● Eyes Exami...
● Glasses Fitt...
Dr. B. A. Be...
Optometrist
Lynchburg, Va.
VIctor 7-8221

For
INSURANCE
SEE
John P. Taylor
Phones: Office 352-3663;
Home 352-2089
Appomattox, Virginia

Marshall's Department Store
Appomattox, Virginia

HUNTING OUTFITS
COATS
OF WELLINGTON SEARS DUCK WIND RESIST, WATER REPELLENT, BRIAR AND BRAMBLE PROOF, FULL "ZIP-OUT" MOISTURE PROOF GAME POCKET, DOUBLE BACK - YELLOW LEATHER SHOULDER PAD
SIZE 36 - 46 $6.95 - $10.
PANTS
OF WELLINGTON SEARS DUCK NATURAL BROWN COLOR, WATER PROOF FORE LEGS AND SEAT.
SIZE 30 - 42 $4.95 - $6.

Hunting CAPS 9
INSULATED HUNTING BOOTS
FULL RUBBER BOOT 6.
10" LEATHER BOOT 14.
10" NEO (PRENE) SOLE BOOT 15.
REG. "STAR BRAND" BOOT 11.

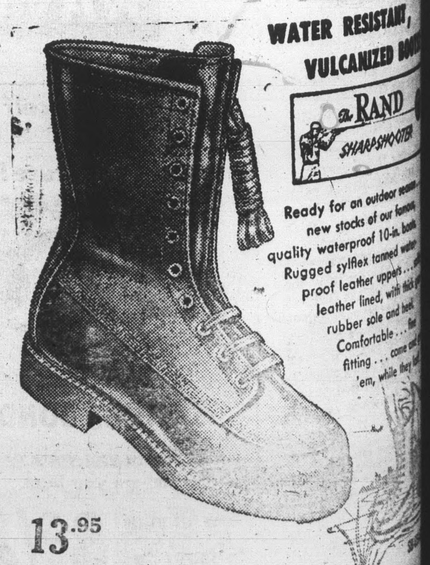

13.95

PERSONALS

... Beale and Ray Megginson ... the Calvin Robinson ... Thursday evening.

... Featherston returner to ... week after spending ... with Mr. and Mrs.

... Blythe spent Tuesday ... in Berryville with Mrs. Charles Levi.

Mr. and Mrs J. L. Sheets and three daughters, of Clifton Forge, spent Sunday here with Mr. and Mrs. J. Newton Jennings. They were accompanied home by Mrs. Sheets, who had been spending some time here.

Mrs. Frank C. Dresser is visiting Mr. and Mrs. Ed Stokes, in Front Royal.

...This book makes his college education possible

A young man needs many books for a college education. But the most important of these is the book that makes it all possible . . . a passbook for a savings account with us. Why not open an account for your children's education? Start it while they're young and add to it regularly...it will earn excellent returns. Stop in and see us *today!*

MEMBER OF THE SAVINGS AND LOAN FOUNDATION, INC., SPONSORS OF THIS ADVERTISEMENT IN JUNE IN LIFE, SATURDAY EVENING POST AND TIME

This book makes his college education possible
... and Earn the Current Rate of 4% per Annum
Compounded Semi-Annually.
... Parking-Free Postage Paid-Save by Mail En...

FIRST FEDERAL
SAVINGS & LOAN ASSOCIATION
...ch Street at Ninth, Lynchburg, Va.

See us for
RUBBER STAMPS
made to order
INKING PADS
DATER STAMPS
The Times-Virginian

Mr. & Mrs. Kenneth Steinmetz & children Michael, Charles & Mary Gail and Mrs. C. C. Doss, of Akron, Ohio, are visiting Mr. and Mrs. G. L. Doss.

Joe Clark, of Montgomery, West Va., visited friends here Tuesday. Mr. Clark was a graduate of the Appomattox High School in the class of '21, and will be remembered by many friends here. He was originally from Halifax, and boarded in "The Dormitory" while attendingschool here.

Miss Suzanne Williams returned to her home in Lexington Tuesday after spnding some time her with hr grandfathr, Dr. W. Twyman Williams, while he was recovering from an illness.

Mr. Jerry A. Burke, who had been a patient in Virginia Baptist Hospital, was carried to the University Hospital, Charlottesville, for treatment. Mrs. Burke is in Charlottesville to be with her husband.

Mrs. Frances Cheatham spent the week-end in Richmond with her brother-in-law and sister, Judge and Mrs. Sam Witt.

Mrs. Charles S. Martin and daughter, Nancy Martin had as dinner guests on Nov. 10, the student teachers in the Appomattox Elementary School. Those present were Miss Betty J. Cliatt, of Norfolk, Miss Sandra Booth, of Norfolk; Miss Frances Tune, of South Boston, Miss Patsy Carr, of Dinwiddie, and Miss Beverley White, of Williamsburg.

Mrs. C. C. Cralle and her granddaughter, June Hill, spent Saturday in Richmond with Mrs. Cralle's daughter, Mrs. Ben Saunders.

Mr. Jim Megginson, of Norfolk, and his son, Ray, of Washington State, visited for a few days with his sister, Mrs. Lula Beale.

Mr. and Mrs. L. C. Godsey spent the week-end in Radford, Va., visiting their daughter, Peggy, a student at Radford College.

Mrs. K. E. Coleman and Mrs. Lloyd Hudson spent Friday in Richmond. They were accompanied by Mrs. Gene Campbell and Mrs. Ralph Coleman, of Lynchburg.

Ed Cawthorne and Billy Conner spent the past week-end in Norfolk, where they attended a Jaycee Workshop Conference.

Mr. and Mrs. George Halstead, of Princeton, W. Va., were guests of Mrs. Lottie Bledsoe this week.

Mrs. William Layne Jr. entered the Virginia Baptist Hospital on Monday for treatment.

Mrs. Watts Moore and son, of Gladstone are spending this week with her mother, Mrs. Claude Jennings.

Those who visited Mr. and Mrs. Claude Jennings on Sunday were Mr. and Mrs. Ellis Wooten, of Ford; Mr. and Mrs. Tom Brooks, of Petersburg, Mr. and Mrs. R. E. Wilburn and sons, Mr. and Mrs. Clarence Franklin and sons, of Appomattox; Mr. and Mrs. Watts Moore and son, Mr. and Mrs. Marvin Moore Jr. and sons, of Gladstone, Mr. and Mrs. C. Scruggs, Mr. and Mrs. William Layne Jr. and son, of Spout Spring, and Mr. Curtis Wootten, of Concord.

Miss Janie B. Caldwell and Mrs. Grace C. Winters visited her sister and brother-in-law, Mr. and Mrs. Eddie M. Schaubach, Sr., in Crewe. While there they visited their cousin, Mrs. Ben F. Schaubach who continues quite feeble. She is 90 years of age.

A-3C Floyd Coleman Jr., of Lockbourne AFB, Ohio., spent the week-end with his parents, Mr. and Mrs. Floyd Coleman, of Spout Spring.

Subscription rate: $2.00 a year; payable in advance.

Tax Bills for 1960 have been mailed. Failure to receive a bill does not relieve a taxpayer of charges that will accrue under the law for failure to pay on or before December 5th. If you have not received your bill, please notify your County Treasurer.

Be sure to pay your State Capitation tax by December 5th to be eligible to vote in the 1961 Town of Appomattox Election.

Let's Talk Free Turkey and A-1 Used Cars

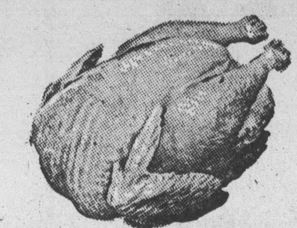

FAT DRESSED THANKSGIVING TURKEY FREE WITH ANY ANY 1956-OR-LATER USED MODEL PURCHASED NOW UNTIL NOV.22!

1—1960 GALAXIE 4-dr., V-8 motor cruise-o-matic trans., power steering radio, heater, white wall tires low mileage. Clean as new.

1—1959 GALAXIE, 4-dr., V-8 motor, Cruise-o-matic power steering, radio, heater, white wall tires, solid black.

1—1958 FORD Fairlane 4-door, V-8 motor, Fordomatic trans., radio, heater, two tone paint. White wall tires.

1—1957 FORD Fairlane 500 2-door, hardtop, V-8 motor, automatic trans., radio, heater and white wall tires.

1—1957 FORD 6 pass. Country sedan, V-8 motor, overdrive, radio, heater and two tone paint.

1—1956 FORD 6 pass Country sedan 4-door, V-8 motor, heater and radio.

1—1956 OLDS 88 2-door, automatic trans., radio, heater, white wall tires and two tone paint.

1—1955 PLYMOUTH Savoy, 2-door, V-8 motor, automatic trans., radio and heater.

1—1953 MERCURY 4-door, radio, and heater.

1—1951 FORD 2-door, V-8, radio and heater.

1—1949 CHEVROLET Club Coupe, radio and heater.

TRUCKS

1—1959 FORD ½ ton pick up 6 cyl. motor and heater.

1—1956 FORD 3/4 ton pick up V-8 motor, custom cab and heater.

1—1956 FORD 2 ton truck, V-8 motor, 2 speed axel equipped with dump body. Ready to go.

1—1951 FORD ½ ton pick up, V-8 motor and heater.

GRINELS MOTOR CO
APPOMATTOX Phone 352-2121 License no 729 ROUTE 460

PRE Christmas Sale!

Values up to $1.49 Sale Price 88c

METAL TRASH CANS
CUTLERY TRAYS
BEAN POTS
PLASTIC MIXING BOWLS
KITCHEN SETS
TEA POTS

PITCHERS
VASES
ASH TRAY SETS
PLANTERS
BRASS CANDLE[HOLDERS
CANDY DISHES

Other Items Too Numerous To Mention

Inge's Department Store
MAIN STREET APPOMATTOX